

# Vegan Valley: Plots F, G, H

These tucked away havens are flanked by mature hedges and ancient woodland. Each plot contains newly planted edible forest woodland, has climbing ancient bluebell woodland and a level area ideal for a yurt or moveable tiny home. Approximately 1.5 acres each, half of which is ancient bluebell woodland £20,000 including membership/co-ownership of adjoining permaculture farm, plunge pools, camping and campfire area.

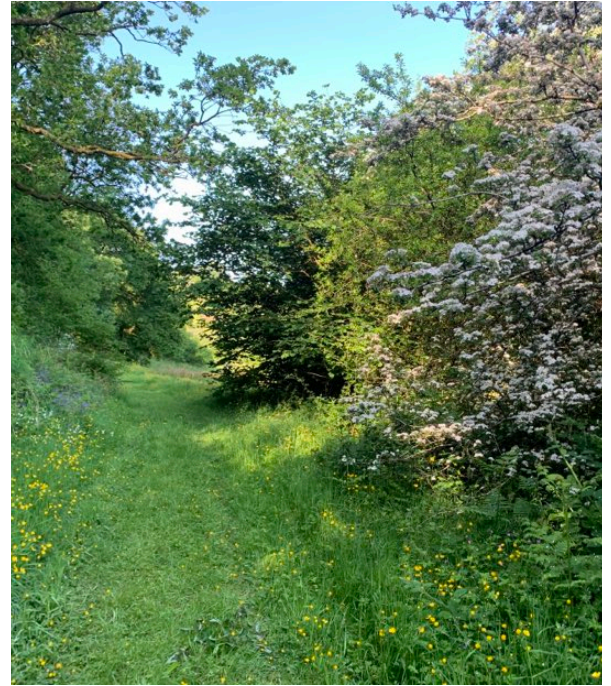

'The Byes' translates as 'unaccessible to the plough' but we can get our flail mower in no problem! These plots sit just above the willow plantation and central community farm and are made up of small parcels of meadow pasture with sweeping ancient woodland filled with bluebells at the end of May.

We have planted saplings that help separate the plots creating wonderful openings ideal for a yurt or a moveable tiny home, which would fall under the permitted development for those joining our agroecological farm project.

We are open to having someone buy all three plots and even the top field and then there would be no need to have right of way access to the top field. These plots are available to those with well behaved dogs.

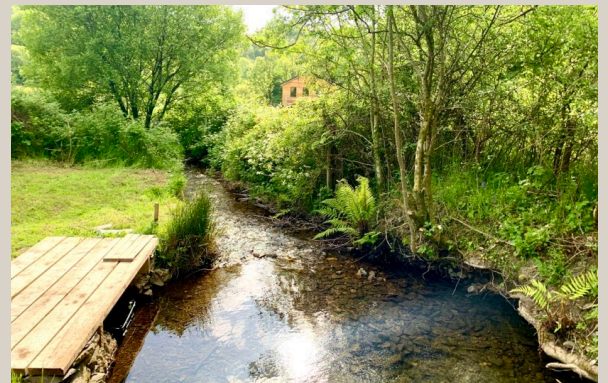

One of the two plunge pools.

